Welcome to the Shiftly user guide

Before You Begin, you will need:

- The Shiftly Excel Template
- A finalized application form with questions
- Excel with macros enabled (Windows recommended)
    - If you are on Mac, functionality should be the same but enabling Macros may be different.

This guide assumes that the backend setup has already been completed (see ReadMe).

Using the Shiftly UI

1. Open “Shiftly Template.xlsm”
    a. If you see this yellow bar, click “Enable Editing”

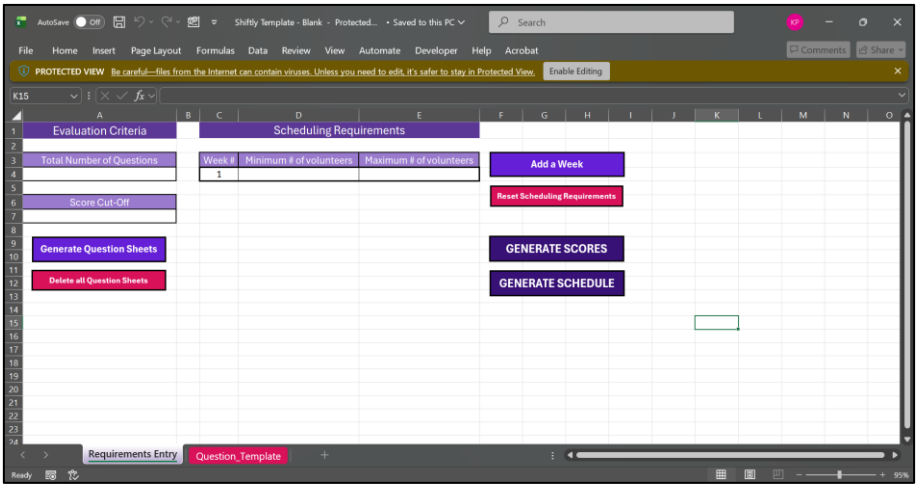

    b. After enabling editing, some computers may still block macros for security reasons and will show this red bar:

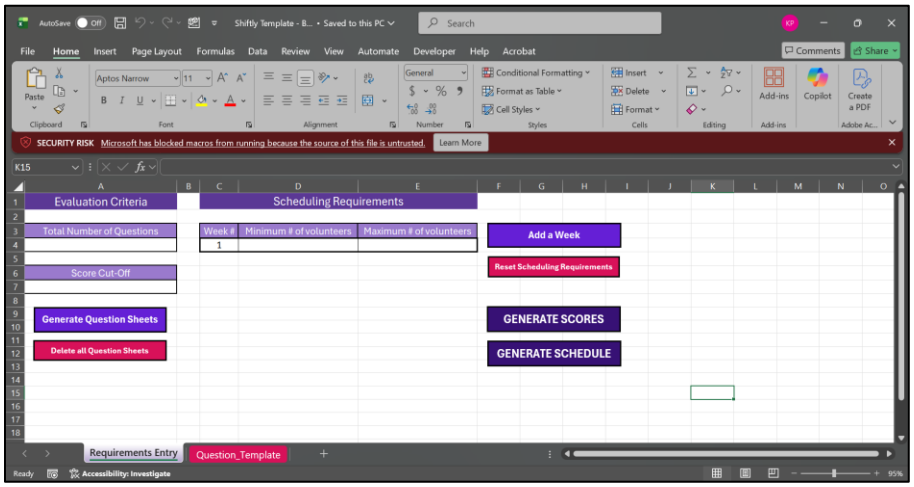

To fix this:

i. **close the file**, go to file explorer and right click on the file and select properties:

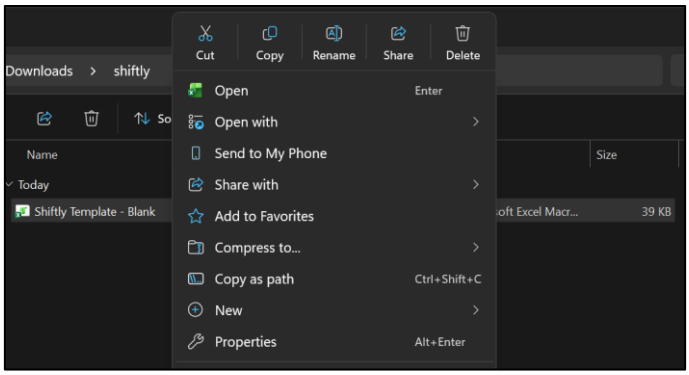

ii. In the properties window, select Unblock **and then Okay**

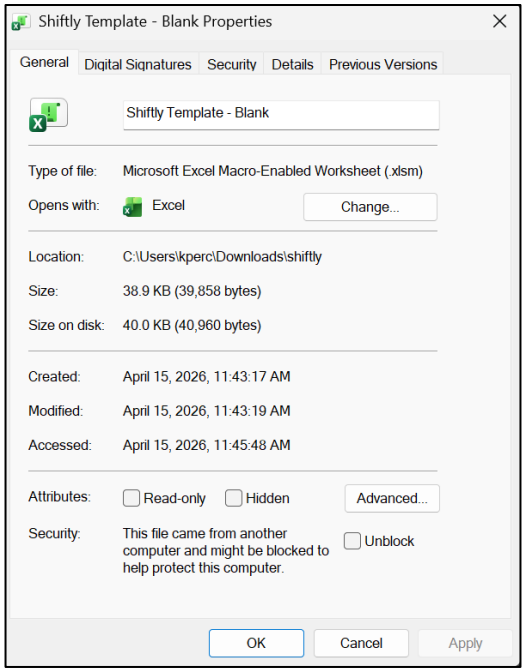

iii. Open the file again, and select “Enable Content”

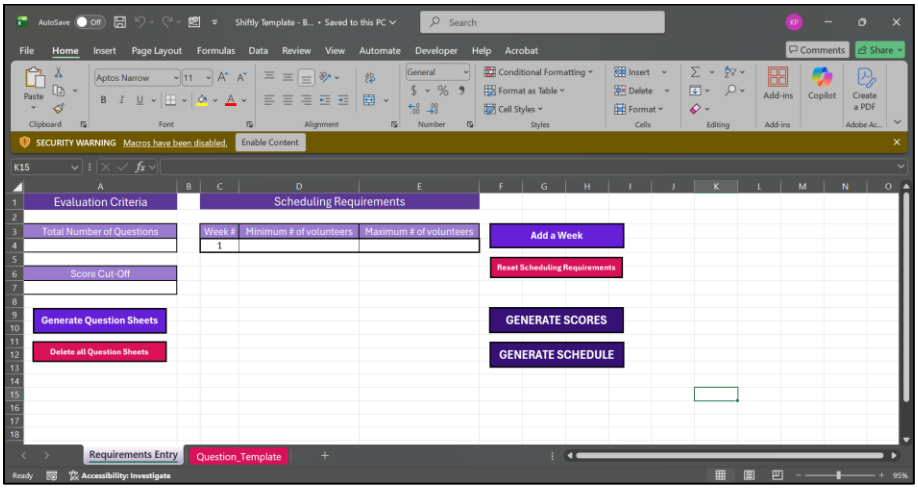

You should now be able to open, edit and use the macros in the Shiftly Template.

2. Fill-out the Requirements Entry Worksheet:
   a. Click the “Add Week” button until you have enough weeks in the table:

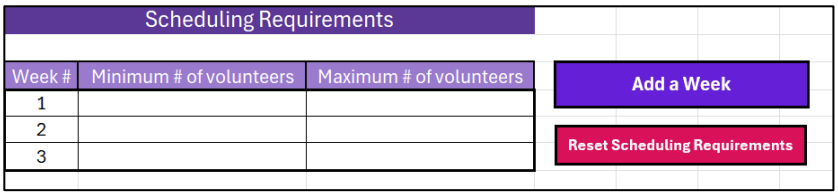

   b. Populate the table with the minimum (column D) and maximum (column E) number of volunteers required per week. **These are strictly enforced in the selection process.**

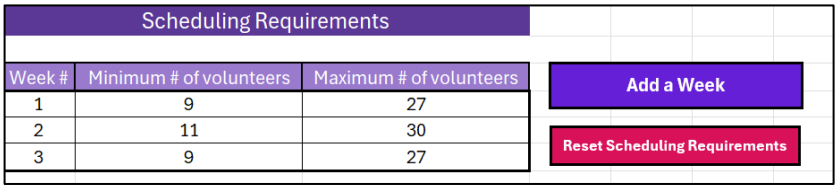

   c. Add the number of questions in your application form you’d like to use for scoring in cell A4. Keep in mind, these should all have fixed options for responses.

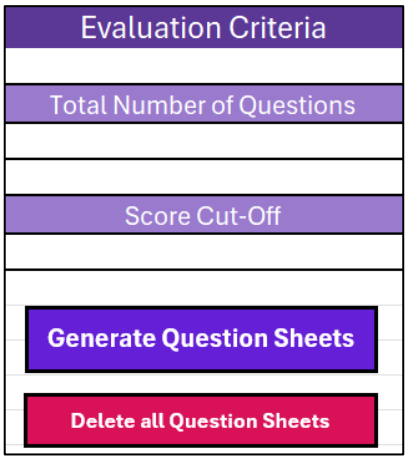

   d. Add the score cut-off value in cell A7. This is the minimum score you’d like to hire. If an applicant scores below this cut-off, they will not be considered. If you set this too high, you will not have enough candidates to fill your schedule. If you set this too low, you will hire everyone regardless of quality.

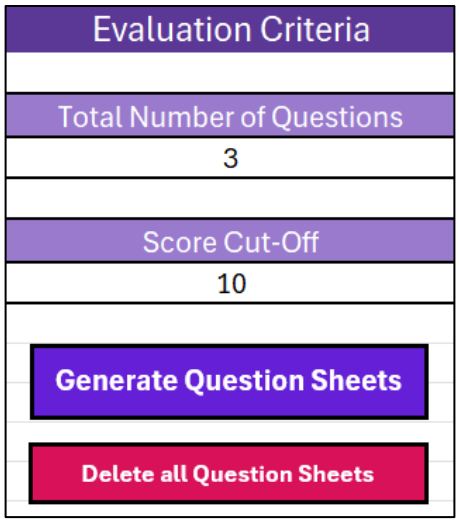

e. Click the "Generate Question Sheets" button to generate one sheet per question in your application. If you have mis-entered the number, you may increase the number and click the button again to only create additional sheets. The delete all Question Sheets button will delete all question sheets. If you only want to delete one or some, right click the sheet you'd like to delete and select delete.

3. Fill-out Question Sheets
   a. Navigate to the next unfilled question sheet

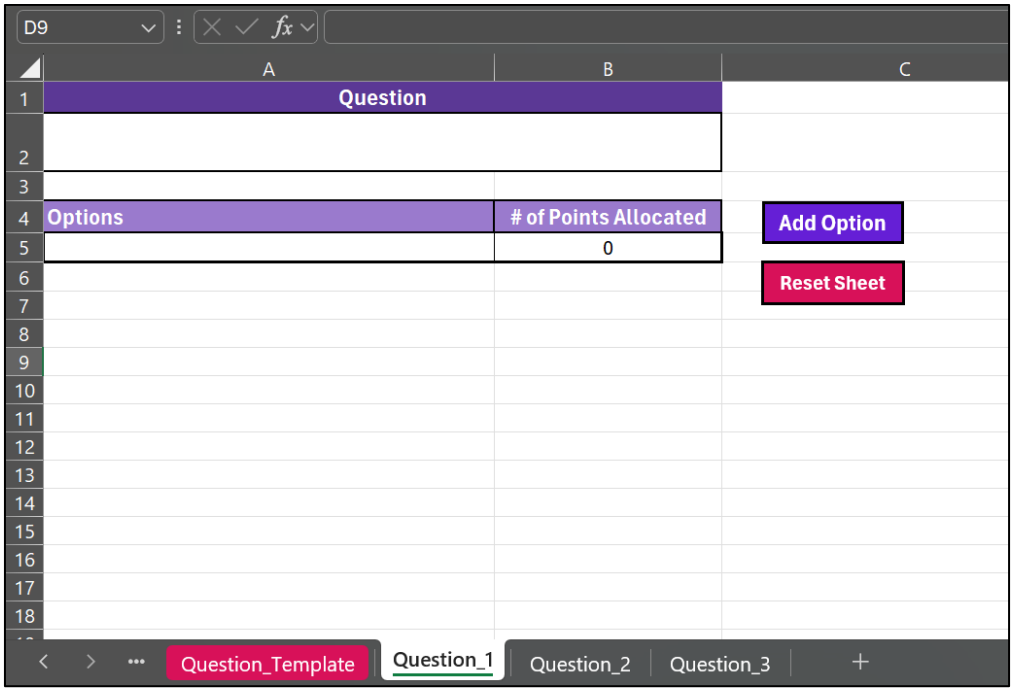

b. Add the question to cell A2. This must be **exactly** as the question is written in your application form.

Question	
Which of the following do you have experience with?	
Options	# of Points Allocated

Add Option

Reset Sheet

c. Click the "Add Option" button for each response option for your question

Question	
Which of the following do you have experience with?	
Options	# of Points Allocated
	0
	0
	0

d. Add the options in cell A5:A and the number of points allocated in B5:B for the response in the same row of column A. The options must be **exactly** as they are written in your application form.

Question	
Which of the following do you have experience with?	
Options	# of Points Allocated
Robotics	2
3D Printing	2
Sports	1

Add Option

Reset Sheet

e. Repeat steps 3a-3d for all questions you'd like to use for scoring from your application.

4. Return to the Requirements Entry worksheet. You are now ready to run the scoring algorithm. Click the "Generate Scores" button.
5. After you receive the confirmation that the scoring algorithm ran, you may open the results according to the instructions you receive in the confirmation and manually verify the scores.
6. Return to the Requirements Entry worksheet. You are now ready to run the scheduling algorithm. Click the "Generate Schedule" button.

7. After you receive the confirmation that the scheduling algorithm ran, you may open the results according to the instructions you receive in the confirmation.